

What Do You Know About The Silent Valley?

Find the answers in the Park outside

1. This building formerly housed Constable Lawless, what was it?



_____ / _____

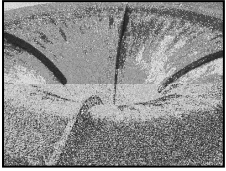

2. What is the name of this structure found at the dam wall? It stops the dam from bursting _____ / _____

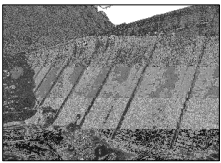

3. If you walk 3 miles from the reservoir you will find a second one. What is it called? _____ / _____

4. Find this sign on the Silent Valley dam wall and find out the depth at which the cut-off wall was laid _____ feet

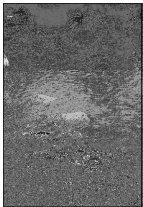
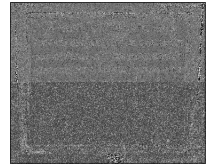

5. What is the name of the pond on the far side of the park?

_____ / _____

6. These houses have now gone but they once made part of which town at the Valley? _____



7. The Nature Trail now follows the path where this engine brought goods to the town. What ran here before? _____



8. As you walk down the nature trail you may spot one of these.

What is a baby squirrel called? _____



9. Along the trail you may see the trees from which grow from acorns? _____

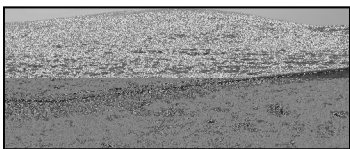

10. What is the name of the famous wall which marks the catchment area of the reservoir? _____ / _____



11. How many people lost their lives during the building of the dams? _____

12. You will find this replica just below the Visitors Centre, the metal frames filled with concrete were called the _____ / _____ / _____



Correct answers are found at www.niwater.com; use the computer in the Visitors Centre.